

9.5 PLANNING PERMIT APPLICATION PLP012/19 FOR BUILDINGS AND WORKS FOR THE CONSTRUCTION OF AN EXTENSION TO AN EXISTING HOTEL, REDUCTION IN CAR PARKING REQUIREMENTS, INCREASE IN LICENCED AREA AND PATRON NUMBERS AT 88-94 HIGH STREET WALLAN

Author: *Mathew Mertuszka - Principal Planner*

File No: *PLP012/19*

Attachments:

1. *Existing Conditions*
2. *Proposed Elevations*
3. *Proposed Floor Plan*
4. *Proposed Site Plan*
5. *Traffic Report*
6. *Red Line Plan*

Property No.:	112123
Title Details:	Crown Allotment 5 Section 17 Parish of Wallan Wallan Crown Allotment 6 Section 17 Parish of Wallan Wallan Land in Plan of Consolidation 353494P
Applicant:	Urbis Pty Ltd
Zoning:	Commercial 2 Zone
Overlays:	No Overlays
Objections Received:	No Objections have been received
Cultural Heritage Management Plan Required:	No, not in an area of Aboriginal Cultural Heritage Sensitivity
Officer Declaration of Conflict of Interest:	No officers involved in the preparation of this report have any direct or indirect interest in this matter

PLANNING PERMIT APPLICATION PLP012/19 FOR BUILDINGS AND WORKS FOR THE CONSTRUCTION OF AN EXTENSION TO AN EXISTING HOTEL, REDUCTION IN CAR PARKING REQUIREMENTS, INCREASE IN LICENCED AREA AND PATRON NUMBERS AT 88-94 HIGH STREET WALLAN (CONT.)

SITE MAP



SUMMARY

The application is for buildings and works for the construction of an extension to an existing hotel, reduction in car parking requirements, increase in licensed area and patron numbers for the Hogan's Hotel at 88-94 High Street in Wallan.

The application was advertised by way of posting letters to adjoining property owners and occupiers and the placement of two signs (facing High Street and Bentinck Street). No objections were received.

The site is zoned Commercial 2 Zone, is not affected by any Overlays and is located within the main business area of Wallan.

The application was also referred to VicRoads externally. Internal discussions were held with Council's Engineering and Strategic Planning Departments who do not oppose the granting of a permit.

The main topics relating to this application and discussed in this report relate to carparking.

Council officers recommend that a planning permit be issued subject to conditions.

SITE AND SURROUNDS

Subject Site Description

The subject land is made up of 3 parcels of land, legally described as Crown Allotment 5 Section 17 Parish of Wallan Wallan, Crown Allotment 6 Section 17 Parish of Wallan

PLANNING PERMIT APPLICATION PLP012/19 FOR BUILDINGS AND WORKS FOR THE CONSTRUCTION OF AN EXTENSION TO AN EXISTING HOTEL, REDUCTION IN CAR PARKING REQUIREMENTS, INCREASE IN LICENCED AREA AND PATRON NUMBERS AT 88-94 HIGH STREET WALLAN (CONT.)

Wallan & Land in Plan of Consolidation 353494P, commonly known as 88-94 High Street Wallan. The land area combined covers approximately 8200sqm.

The land is rectangular in shape, located on the east side of High Street in the town centre of Wallan. The site is bounded by High Street to the west, and Bentinck Street to the east. Vehicle access is provided from both the High Street (via a service lane) and Bentinck Street frontages. Advertising signage can for each business is located on the facades of buildings, including a pylon sign associated with Pretty Sally Cafe.

The site contains an existing hotel (Hogan's Hotel) and a café (Pretty Sally Bakery Café) and a motel providing accommodation at the north east corner of the site. Car parking is provided to the rear of Hogan's Hotel and Pretty Sally Bakery.

The subject land including all three parcels of land include a total of 149 car parking spaces shared between the uses occupying the site.

Planning Background

A Search of Councils electronic record keeping system indicates that the following planning related decisions have been made on the subject land:

Permit Number	Decision	Decision Date	Application Description
PLA302529/01	Permit Issued	19/06/2001	Hotel Alterations
PLA302853/02	Permit Issued	15/03/2002	Extension of Trading Hours
PLA303178/02	Permit Issued	9/01/2003	Hotel Alterations
PLA303393/03	Refused	11/08/2003	Motel, Function Room, Pool, Gym and 30 Gaming Machines
PLA303730/04	Permit Issued	28/06/2004	Bottleshop Additions and Extension
PLA304340/05	Permit Issued	31/01/2006	Illuminated Signage
PLA304324/05	Permit Issued	21/11/2006	Use and Development of the land for a motel and business identification signage in accordance with the endorsed plans. This planning permit provided 158 sealed car parking spaces. Prior to this permit all car parking on the site was informal, finished in gravel.
P305114/07	Permit Issued	28/04/2008	Extension of licensed trading hours - Gaming Room Only

PLANNING PERMIT APPLICATION PLP012/19 FOR BUILDINGS AND WORKS FOR THE CONSTRUCTION OF AN EXTENSION TO AN EXISTING HOTEL, REDUCTION IN CAR PARKING REQUIREMENTS, INCREASE IN LICENCED AREA AND PATRON NUMBERS AT 88-94 HIGH STREET WALLAN (CONT.)

P306880/12	Permit Issued	16/03/2012	To construct buildings and works (alterations and office)
PLP124/13	Permit Issued	24/09/2013	Buildings and works (hotel extension) and extension to licensed area
PLP232/14	Permit Issued	16/03/2015	Use and development of a food and drink premises (cafe); display of business identification signage; and alteration of access to a road in a Road Zone, Category 1. Notably this proposal converted the existing bottle shop building and extended it by 77sqm of additional floor area, generating an additional 3 car parking spaces. In this instance a reduction of car parking requirements was sought and approved.
PLP176/17	Permit Issued	2/11/2018	Installation and display of signage (including electronic business identification signage)
PLP176/18	Permit Issued	14/11/2018	Buildings and works for the installation of a generator

Relevant non planning related approvals:

The premises currently operate under an existing liquor license that limits the consumption of alcohol with a cap on patrons and red line under VCGLR regulations.

Title/Restrictions/Agreements

The titles of the site are not encumbered by any covenants or agreements nor do any easements traverse through the property.

Surrounding Area

The immediate adjoining properties mostly comprise of commercial development which include McDonalds (to the south) and Home Timber and Hardware (to the north). The site is located east of the Wellington Square shopping centre which includes a range of specialty shops, Woolworths supermarket, the Wallan Library, a petrol station and KFC.

The land to the east of the site is generally residential with a medical centre provided at the south-west corner of Queen Street and Bentinck Street.

Advertising signage can be found on the adjoining McDonalds site (8m high sky sign, and signage fixed to the building), and to the west at Wellington Square (approximately 11m high, multiple tenancy sign).

PLANNING PERMIT APPLICATION PLP012/19 FOR BUILDINGS AND WORKS FOR THE CONSTRUCTION OF AN EXTENSION TO AN EXISTING HOTEL, REDUCTION IN CAR PARKING REQUIREMENTS, INCREASE IN LICENCED AREA AND PATRON NUMBERS AT 88-94 HIGH STREET WALLAN (CONT.)

PROPOSAL

The proposal is seeking to:

- increase the floor area of the existing hotel:
- increase permitted patron numbers:
- increase the existing red line for the consumption of liquor on the premises; and
- to reduce the number of car parking spaces on the site.

Specific details of the proposal include the following:

Buildings and works

- A single storey extension to the rear (eastern) elevation of the hotel building that includes a lounge (110 sqm in floorspace), along with a liquor servery area, office space and a storeroom.
- A new lobby area will be created providing a new entrance into the premises from the rear parking area.
- The extended section has a total height of 3.8 metres to the eaves comprising a hipped roof.
- External facing materials will consist of painted and rendered brickwork, Colorbond corrugated roof and powder coated aluminium window frames.
- Internal reconfiguration will be made to the adjoining gaming lounge with the removal of the liquor servery from this area.
- A single storey extension to the eastern elevation to provide additional kitchen and cooking floorspace consisting of a flat roof form to a maximum height of 3.8 metres and will be constructed in painted and rendered brickwork. The extension will remove a small area of the existing service area.
- Enclosure of the side of the existing verandah in the south western corner of the building

Increase in patron numbers

- The proposal is seeking to increase patron numbers from 290 to 450, an increase of 160.
- The current number aligns with the existing general liquor license.

Consumption of Liquor

- The red line for liquor consumption is to be extended to encompass all proposed extensions that include the proposed 'lounge' and increase to the verandah area.
- The existing liquor license will not be extended to permit additional service hours.
- All proposed areas for consumption will conform to existing service hours.

Reduction in car parking requirements

- The proposed increase in floor area of the hotel would enable the premises to accommodate an additional 160 patrons on the premises.

PLANNING PERMIT APPLICATION PLP012/19 FOR BUILDINGS AND WORKS FOR THE CONSTRUCTION OF AN EXTENSION TO AN EXISTING HOTEL, REDUCTION IN CAR PARKING REQUIREMENTS, INCREASE IN LICENCED AREA AND PATRON NUMBERS AT 88-94 HIGH STREET WALLAN (CONT.)

- 11 existing car parking spaces will be removed to facilitate the increase in floor area. These car parking spaces will be built over by the expanded footprint of the premises, encompassing the new lounge area.

PLANNING SCHEME PROVISIONS

Zoning

Commercial 2 Zone

The site is affected by the Commercial 2 Zone pursuant to Clause 34.02 of the Mitchell Planning Scheme (Scheme) where a planning permit is required to construct a building, or construct or carry out works.

Overlays

No overlays affect this site.

Particular Provisions

Clause 52.06 – Car parking

Pursuant to Clause 52.06-2, before a new use commences or where the floor area or site area of an existing use is increased, the number of car parking spaces required under Clause 52.06-5 must be provided to the satisfaction of the responsible authority.

The table to Clause 52.06-5 requires a total of 0.4 car parking spaces be provided to each patron permitted on the premises.

The plans submitted with the application identify that a total of 138 car spaces will be provided on the land once the extension is completed.

To summarise:

- 64 additional spaces are required due to the increase of 160 patrons ($0.4 \times 160 = 64$) to meet the car parking requirements.
- 149 existing spaces currently exist on the site.
- 11 spaces will be lost as a result of the development and expansion works for the hotel.
- A total of 138 car spaces will be provided on the land.

Pursuant to Clause 52.06-3 (Car Parking), a permit is required to reduce the required car parking provision set out within 52.06-5 of the Mitchell Planning Scheme.

Before deciding on an application Council must consider the decision guidelines of this provision found at Clause 52.06-10. In Summary the decision guidelines include safety, security, usability, amenity, design, construction standards and off site affects such as impact on adjoining uses.

Further, under Clause 52.06-7 a car parking plan is required to be submitted that shows the location of car parks that are dimensioned in accordance with the dimensions outlined within the table within Clause 52.06-8.

Clause 52.27 – Licensed Premises

PLANNING PERMIT APPLICATION PLP012/19 FOR BUILDINGS AND WORKS FOR THE CONSTRUCTION OF AN EXTENSION TO AN EXISTING HOTEL, REDUCTION IN CAR PARKING REQUIREMENTS, INCREASE IN LICENCED AREA AND PATRON NUMBERS AT 88-94 HIGH STREET WALLAN (CONT.)

Pursuant to Clause 52.27 a planning permit is required to use the land to sell or consume liquor if the following apply:

- The number of patrons allowed under a license is to be increased.

Given that the patron number will be extended and increased, a planning permit is required under Clause 52.27 of the Mitchell Planning Scheme.

Planning Policy Framework (PPF) and Local Planning Policy Framework (LPPF)

The following clauses of the PPF and LPPF are considered relevant to this application

<p>Clause 15 – Built Environment and Heritage</p>	<p>This clause is relevant and has the following objectives:</p> <p><i>Planning should achieve high quality urban design and architecture that:</i></p> <ul style="list-style-type: none"> • <i>Contributes positively to local urban character and sense of place.</i> • <i>Reflects the particular characteristics, aspirations and cultural identity of the community.</i> • <i>Enhances liveability, diversity, amenity and safety of the public realm.</i> • <i>Promotes attractiveness of towns and cities within broader strategic contexts.</i> • <i>Minimises detrimental impact on neighbouring properties.</i>
<p>Clause 21.11-9 – Wallan</p>	<p>This clause is relevant and has the following objective:</p> <ul style="list-style-type: none"> • <i>Reinforce visual and physical connections to Wallan’s surrounding landscape setting.</i> • <i>Embrace the existing topography, heritage and natural elements of the site, and integrate these features into the development of Wallan to create a sense of place that is authentic and distinct.</i> • <i>Provide a strong sense of arrival into Wallan along key entry roads.</i> • <i>Ensure that if future duplication of the Northern highway is required that it enhances the entry into Wallan.</i> • <i>Enhance the view of Wallan from the Hume Freeway.</i> • <i>Conserve and celebrate existing heritage places within Wallan.</i> • <i>Support the precinct structure planning process in assessing Aboriginal heritage in future greenfield housing areas.</i>

Other Considerations – Wallan Town Centre Master Plans and Urban Design Framework

PLANNING PERMIT APPLICATION PLP012/19 FOR BUILDINGS AND WORKS FOR THE CONSTRUCTION OF AN EXTENSION TO AN EXISTING HOTEL, REDUCTION IN CAR PARKING REQUIREMENTS, INCREASE IN LICENCED AREA AND PATRON NUMBERS AT 88-94 HIGH STREET WALLAN (CONT.)

The proposal has been considered against the Wallan Town Centre Masterplan and Urban Design Framework, where the subject land is currently within an existing commercial precinct, identified within Clause 2.0 (Masterplan). The masterplan seeks to encourage the expansion of commercial uses in this precinct to create a vibrant town centre and focal point.

Relevant to this proposal, car parking has been discussed within the Master Plan and UDF. The master plan and UDF discuss the availability of car parking within the Wallan Town Centre commercial precinct where it is identified that there is no shortage of on street parking and off-street parking (within uses such as Wellington Square, Hogan's Hotel and other shopping outlets in Wallan. Clause 2.4 of the document state that:

"The Town Centre Access and Movement Plan identifies that there is currently a good level of on-street and off-street parking dispersed throughout the town centre, and through their car parking survey work that this provision is currently adequate and has a significant amount of spare capacity (apart from on Hadfield Park event days)"

PUBLIC NOTIFICATION (ADVERTISING)

Formal notification of the application was given by means of posting notices to adjoining property owners and occupiers, including the erection 2 signs at either street frontage including High Street and Bentinck Street. No objections were received following the 2 week notification period.

REFERRALS

External

VicRoads

VicRoads provided consent subject to required conditions in relation to the application.

Internal

The application was discussed with Council's Engineering Department who provided a response with conditions requiring that indented car parking be provided along Bentinck Street in lieu of physical car parking spaces being lost as a result of the development.

DISCUSSION

The application seeks to make alterations and additions to the existing hotel building with extensions to the lounge, ground floor kitchen, and ground floor restaurant.

Buildings and works

The building and works will blend in with the theme of the existing building. The proposed extension adequately addresses the decision guidelines on the Commercial 2 Zone and relevant planning policy for a number of reasons including:

- The extension will not adversely impact the movement of pedestrians and cyclists, and vehicles providing for supplies, waste removal, emergency services and public transport.

PLANNING PERMIT APPLICATION PLP012/19 FOR BUILDINGS AND WORKS FOR THE CONSTRUCTION OF AN EXTENSION TO AN EXISTING HOTEL, REDUCTION IN CAR PARKING REQUIREMENTS, INCREASE IN LICENCED AREA AND PATRON NUMBERS AT 88-94 HIGH STREET WALLAN (CONT.)

- Have no impact on the streetscape in terms of its aesthetic as it is to the rear of Hogan's Hotel.
- The land is in common ownership; therefore the maintenance of the common areas will be undertaken as it is currently.
- Sufficient car parking is provided on the subject site. It is deemed that the reduction of car parking is appropriate (discussed later in the report).

Car Parking considerations

The proposal will increase the number of patrons from 290 to 450, which is an increase of 160 patrons. At 0.4 car parking spaces to each patron, the proposal requires an additional 64 car parking spaces. The subject land currently contains 149 sealed car parking spaces. The proposed extension works will reduce this number to 138 (note - when the current shipping containers are removed this will reinstate six spaces).

In considering this application, Council officers consider it appropriate to reduce the statutory car parking requirement for the following reasons:

- No changes are proposed to the access arrangements from the external road network.
- Indented car parking conditioned to be placed on Bentinck Street to counter the physical loss of car parking due to the expansion.
- Shade trees in traffic islands will be required through a landscape plan. A condition will be included on the permit to require this providing benefit to existing car parking.
- The physical loss of car parking and the perceived increase of patrons is unlikely to make any noticeable difference than that of the existing conditions.
- The Wallan Structure Plan has identified that there is an abundance of on street and on site car parking within the township based on current uses, allowing opportunities to expand existing uses with capacity to reduce statutory car parking requirements where they can be justified, such as in this instance.
- The existing uses on site all have differing peak usage times.
- The statutory requirements identify a loss of 75 car parking spaces based on the proposed patron numbers, however the actual loss would be closer to 20 spaces. This is explained below:

The impact additional patrons are likely to have on actual car parking on the site:

- The submitted traffic impact assessment concluded that on the peak times of Friday to Saturday, the utilisation of car parking spaces peaked from 60% to 73% respectively, of which the busiest day was Saturday (23rd March 2019) where 110 of the 149 car spaces were occupied.
- The average car parking utilisation at peak times was 66% (average of 73% and 60% utilisation of existing car parking) of the existing 149, which equates to an average 98 car parking spaces being occupied over both days.

PLANNING PERMIT APPLICATION PLP012/19 FOR BUILDINGS AND WORKS FOR THE CONSTRUCTION OF AN EXTENSION TO AN EXISTING HOTEL, REDUCTION IN CAR PARKING REQUIREMENTS, INCREASE IN LICENCED AREA AND PATRON NUMBERS AT 88-94 HIGH STREET WALLAN (CONT.)

- The proposal is seeking 55% increase in patronage (290 patrons plus 55% = 450 patrons).
- Total of 138 car parking spaces will be on site.
- Based on observations of the submitted traffic impact assessment, if the patron numbers are increased by 55%, the projected utilisation rates would be closer to the 149 spaces currently provided.
- Therefore, the requested reduction of 75 spaces, would be in reality be more accurately perceived as approximately 20 spaces based on the observations on the two surveyed days, undertaken in March on a Friday and Saturday night, (149 existing spaces, with 138 to be provided in the ultimate arrangement).
- Despite what the current liquor license allows and the proposed increase of 160 patrons sought in this application, it is unlikely that a 110sqm expansion would attract an additional 55% visitors on site, given that this area won't including a restaurant area or function room that typically would result in higher patronage.
- The current parking availability meets the statutory requirement of all three uses on site, explained below:

Existing uses for car parking purposes:

- A motel requires that 1 car parking space is provided to each unit plus 1 to each manager unit plus 50% of the requirements of any ancillary use. the motel has 24 rooms but no manager unit.
- A food and drinks premises require 4 car parking spaces to each 100sqm of leasable floor area. The current net floor area for the premises is 257sqm. This equates to 8 spaces being required. (If a whole number isn't met, the figure is rounded down to the last whole number - i.e. 257smq becomes 200sqm)
- The existing hotel currently allows for up to 290 patrons, applying a rate of 0.4 spaces per patron would equate to 116 spaces.

Existing Land Use	Number of spaces required
Hotel	116
Motel	24
Food and Drinks Premises	8
	Total: 148

(Note: The above table indicates the current statutory requirements of car parking spaces based on the existing uses in operation. this is not the number of actual car parking spaces available on site, which is 149, 1 more than is actually required).

Given all of the above, impacts from the loss of car parking spaces and the increase in patrons is unlikely to have a severe impact on parking availability. Given the hotel is mostly frequented on weekends during the evening, there will be sufficient parking on site and within the surrounding area. During all other times, an abundance of car parking will exist on site.

PLANNING PERMIT APPLICATION PLP012/19 FOR BUILDINGS AND WORKS FOR THE CONSTRUCTION OF AN EXTENSION TO AN EXISTING HOTEL, REDUCTION IN CAR PARKING REQUIREMENTS, INCREASE IN LICENCED AREA AND PATRON NUMBERS AT 88-94 HIGH STREET WALLAN (CONT.)

Whilst the loss of 11 physical car parking spaces and the increase of existing use will reduce the overall availability of parking on site, it should be noted that this decrease for the most part will not have a substantial impact on adjoining uses. The surrounding uses that could possibly have a day to day impact from the decrease include the nearby McDonalds and Hardware Store, however both of these uses sufficiently cater for their own demand. Keeping in mind that all parking on these sites are private and cater to their own patrons.

The only perceived impact from the loss of parking on site would be during special events in Wallan such as market days or other notable occasions that draw large numbers into the town, where there is a perceived expectation that all private car parks share the burden of accommodating patrons. It is acknowledged that any loss of car parking could have an impact on supply for these event days however Officers view that it is unreasonable to limit the expansion of a private business on this basis, in which it's private interests should take priority. Additionally, the shortfall in carparking on site can be easily accommodated in the surrounding street network.

Consumption of Liquor and Red Line considerations:

The application is seeking permission to increase the licensed area of the premises (the redline) to allow the sale and consumption of liquor to encompass the new lounge area (110 sqm), the existing alfresco lounge (29 sqm) and courtyard on the northern elevation (this is existing but not subject to the existing liquor license).

The existing liquor license (No. 31915787) is a late night (general) license and allows for a maximum of 290 patrons on the premises at any time. Existing trading hours are as follows:

For consumption off the licensed premises

- Sunday Between 10 a.m. and 11 p.m.
- Good Friday and Anzac Day Between 12 noon and 11 p.m.
- On any other day Between 7 a.m. and 12 midnight.

For consumption on the licensed premises

- In the Gaming Room
 - Sunday Between 10 a.m. and 3 a.m. the following morning.
 - Good Friday and Anzac Day Between 12 noon and 3 a.m. the following morning.
 - On any other day Between 7 a.m. and 3 a.m. the following morning.
- In the remainder of the premises
 - Sunday Between 10 a.m. and 11 p.m.
 - Good Friday and Anzac Day Between 12 noon and 11 p.m.
 - On any other day Between 7 a.m. and 1 a.m. the following morning.

The application is proposing that the liquor license component would also be amended to recognise the expanded building footprint and revised maximum patron numbers.

PLANNING PERMIT APPLICATION PLP012/19 FOR BUILDINGS AND WORKS FOR THE CONSTRUCTION OF AN EXTENSION TO AN EXISTING HOTEL, REDUCTION IN CAR PARKING REQUIREMENTS, INCREASE IN LICENCED AREA AND PATRON NUMBERS AT 88-94 HIGH STREET WALLAN (CONT.)

It is considered that this increase is unlikely to affect surrounding uses given its location within the Wallan Town Centre, and that nearby residential uses will not be adversely impacted on given that all licensed areas will remain indoors. The use of a hotel has been established in this location for a number of years and it is reasonable for this use to expand together with the growth of Wallan, given the lack of similar uses within the town, however this is likely to shift once the projected population reaches 50,000 in the near future.

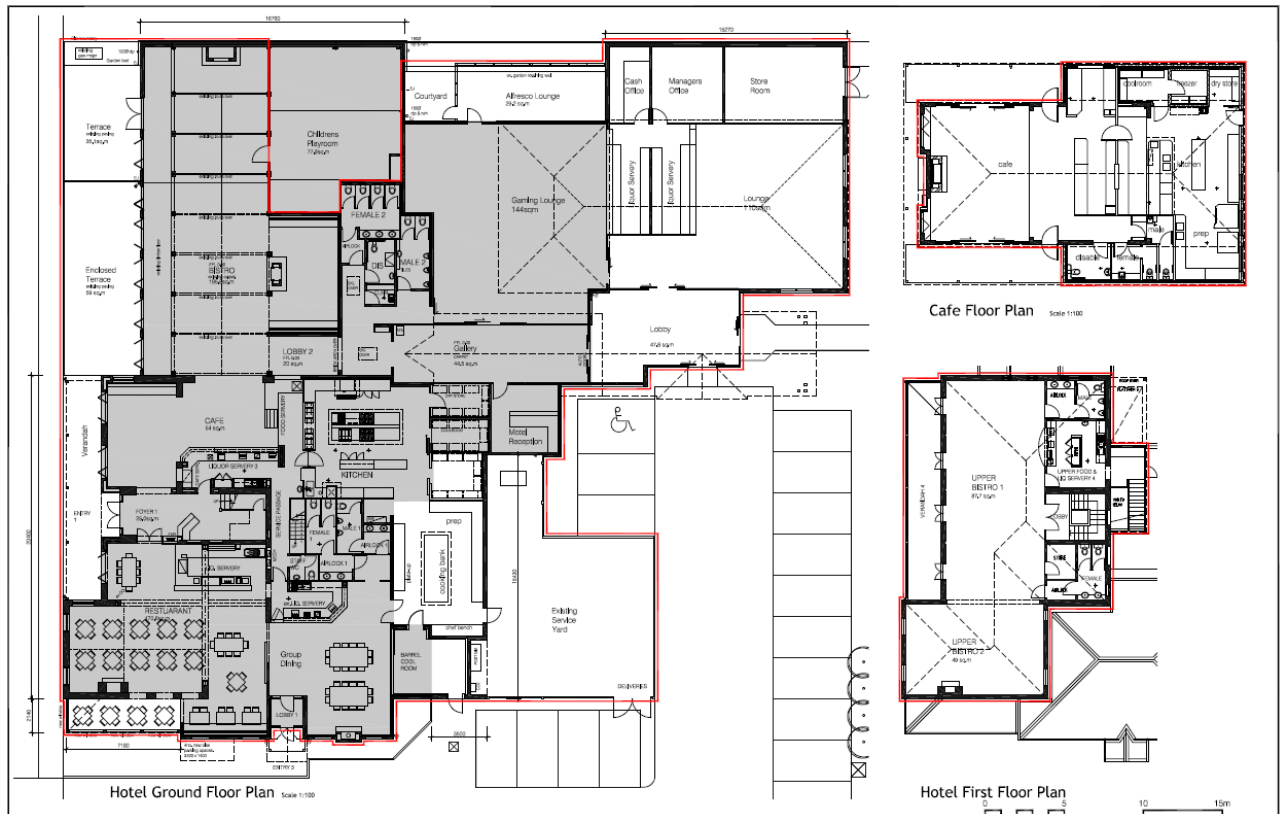

(Proposed red line plan)

Implication of this permit based on existing uses

The subject land currently benefits from several permits, of which many are contradictory in terms their limitations on use and car parking requirements. There are also implications on existing use rights and instances where these existing use rights have been intensified through permits to increase licensed areas and building extensions which had no regard to car parking or patron numbers. Given this, it is deemed necessary that this permit place limitation on patronage and formalise existing service of liquor and patron numbers to ensure appropriate monitoring can occur.

CONCLUSION

The proposal is seeking to develop the land and to increase the permitted use of the existing Hogan’s Hotel by constructing a new ‘lounge’, improved kitchen area and alfresco which would increase the premises overall patron capacity to 450. The proposal includes an extension to the existing licensed area to the new lounge, where

PLANNING PERMIT APPLICATION PLP012/19 FOR BUILDINGS AND WORKS FOR THE CONSTRUCTION OF AN EXTENSION TO AN EXISTING HOTEL, REDUCTION IN CAR PARKING REQUIREMENTS, INCREASE IN LICENCED AREA AND PATRON NUMBERS AT 88-94 HIGH STREET WALLAN (CONT.)

the existing restrictions on consumption that currently apply to the gaming room to be carried over to the new lounge area. Various internal alteration are also proposed however no increase to the licensed hours is proposed.

The proposal is generally consistent with the relevant Planning Scheme Provisions within the Mitchell Planning Scheme as it would promote existing commercial and retail uses within proximity to the Wallan Town Centre. The proposal is proposing a significant reduction in car parking however has been supported by a traffic impact assessment and given a good supply of on street parking within immediate proximity to the subject land, can be justified and allowing a reduction to the statutory requirements would have little detrimental impact to the surrounding area.

This permit aims to incorporate the existing approvals relevant to the existing hotel by including patron number, licenses areas and operating hours for the purpose of clarity given that the use is likely operating under existing use rights and these existing use rights are being intensified. Overall the proposal represents an appropriate planning outcome and should be supported subject to conditions.

RECOMMENDATION

THAT Council having complied with the relevant Sections of the *Planning and Environment Act 1987*, resolve to issue a Planning Permit in respect of Application No. PLP012/19 for Buildings and works for the construction of an extension to an existing hotel, reduction in car parking requirements, increase in licensed area and patron numbers at Crown Allotment 5 Section 17 Parish of Wallan Wallan, Crown Allotment 6 Section 17 Parish of Wallan Wallan & Land in Plan of Consolidation 353494P, known as 88-94 High Street Wallan, subject to the following conditions:

Amended Plans

1. Before the development starts, amended plans to the satisfaction of the Responsible Authority must be submitted to and approved by the Responsible Authority. When approved, the plans will be endorsed and will then form part of the permit. The plans must be drawn to scale with dimensions and three copies must be provided. The plans must be generally in accordance with the advertised plan but further modified to show:
 - a) A scaled and fully dimensioned site layout plan amended to show the following"
 - i. All car parking spaces available to the land shown accurately and numbered, including all existing disabled spaces.
 - ii. Unless otherwise agreed in writing, provision of indented parallel car parking in Bentinck Street along the site frontage in accordance with the relevant Design Manual to the satisfaction of the Responsible Authority.
 - iii. The provision of landscaping to provide shade trees subject to a comprehensive landscape plan subject to condition 13 of this permit.

PLANNING PERMIT APPLICATION PLP012/19 FOR BUILDINGS AND WORKS FOR THE CONSTRUCTION OF AN EXTENSION TO AN EXISTING HOTEL, REDUCTION IN CAR PARKING REQUIREMENTS, INCREASE IN LICENCED AREA AND PATRON NUMBERS AT 88-94 HIGH STREET WALLAN (CONT.)

General

2. The development as shown on the endorsed plans must not be altered or modified unless otherwise agreed in writing by the Responsible Authority.
3. The use and development must be managed so that the amenity of the area is not detrimentally affected though the:
 - a) transport of materials, goods or commodities to or from the land;
 - b) appearance of any buildings, works or materials;
 - c) emission of noise, artificial light, vibration, smell, fumes, smoke, vapour, reflection or glare, steam, soot, ash, dust, waste water, waste products, grit or oil;
 - d) the presence of vermin; and
 - e) in any other way.to the satisfaction of the Responsible Authority.
4. Noise emanating from the premises must comply with the State Environment Protection Policy (Control of Music Noise from Public Premises) No. N-2, to the satisfaction of the Responsible Authority.
5. No amplified music, announcements or broadcasts are to be audible beyond the property boundary of the land.
6. All commercial waste material associated with the use of the land must be collected to the satisfaction of the Responsible Authority. Vehicles removing waste must be fully secured with contained loads so that no waste is spilled, or dust, or odour is created to the satisfaction of the Responsible Authority.
7. All buildings must be maintained in good order and appearance to the satisfaction of the Responsible Authority.
8. The loading areas must be maintained in good order and appearance to the satisfaction of the Responsible Authority

Permitted hours of operation and consumption of liquor

9. The supply and consumption of liquor on the premises within the endorsed red line plan must be limited to the following times:
 - a) In the Gaming Room and Lounge:
 - i. Sunday Between 10 a.m. and 3 a.m. the following morning.
 - ii. Good Friday and Anzac Day Between 12 noon and 3 a.m. the following morning.

PLANNING PERMIT APPLICATION PLP012/19 FOR BUILDINGS AND WORKS FOR THE CONSTRUCTION OF AN EXTENSION TO AN EXISTING HOTEL, REDUCTION IN CAR PARKING REQUIREMENTS, INCREASE IN LICENCED AREA AND PATRON NUMBERS AT 88-94 HIGH STREET WALLAN (CONT.)

- iii. On any other day Between 7 a.m. and 3 a.m. the following morning.

- b) In the remainder of the premises:
 - i. Sunday Between 10 a.m. and 11 p.m.
 - ii. Good Friday and Anzac Day Between 12 noon and 11 p.m.
 - iii. On any other day Between 7 a.m. and 1 a.m. the following morning.

Patron numbers

- 10. No more than 450 patrons in association with the use of the land as a Hotel may be permitted on the land at any one time unless otherwise agreed in writing by the Responsible Authority.

Engineering requirements

- 11. The development must be drained to the satisfaction of the Responsible Authority.

- 12. Prior to the use commencing, unless otherwise agreed in writing, the permit holder must construct parallel indented car parking in Bentinck Street along the site frontage in accordance with the relevant Design Manual to the satisfaction of the Responsible Authority.

Landscape Plan

- 13. Before development starts, a detailed landscape plan to the satisfaction of the Responsible Authority must be submitted to and approved by the Responsible Authority. When approved the plan will be endorsed and will then form part of the permit. The landscape plan must be prepared by a person suitably qualified or experienced in landscape design and must be drawn to scale with dimensions and three copies must be provided. The landscape plan must show:
 - a) the locations of all landscaping works to be provided on the land
 - b) the locations of any trees to be retained or removed from the land (including details of species and size)
 - c) a detailed schedule of all proposed trees, shrubs and groundcovers, including botanical names, common names, pot sizes, sizes at maturity and quantities of each plant
 - d) details of the proposed surface finishes of pathways and driveways
 - e) details of the irrigation system to be used on land following completion of the landscaping works

PLANNING PERMIT APPLICATION PLP012/19 FOR BUILDINGS AND WORKS FOR THE CONSTRUCTION OF AN EXTENSION TO AN EXISTING HOTEL, REDUCTION IN CAR PARKING REQUIREMENTS, INCREASE IN LICENCED AREA AND PATRON NUMBERS AT 88-94 HIGH STREET WALLAN (CONT.)

- f) The provision of shade trees to be located in existing islands within the car park.
14. Before the extended building is occupied, all landscaping works as shown on the endorsed plan must be carried out and completed to the satisfaction of the Responsible Authority. When the landscaping works have been completed, written confirmation must be provided to the satisfaction of the Responsible Authority that landscaping of the land has been undertaken in accordance with the endorsed landscaping plans.
15. The landscaping is to be maintained for a period of 24 months including at least two full summer periods from practical completion of the landscaping. During this period, any dead, diseased or damaged plants or landscaped areas are to be replaced to the satisfaction of the Responsible Authority.

Permit expiry

16. This permit will expire if one of the following circumstances applies:
- a) The development is not started within two years of the date of this permit.
- b) The development is not completed within four years of the date of this permit.
- c) The use is discontinued for a period of two years.

The Responsible Authority may extend the permit if a request is made in writing in accordance with Section 69 of *Planning and Environment Act 1987*.

PERMIT NOTES	
Relevant Authority	Information provided to assist the applicant or owner
Council Building Unit	<p>Please note that this approval does not constitute a Building Permit. You should enquire with Council's Building Services Unit on 5734 6230 to ascertain if a building permit is required for this proposal.</p> <p>This planning permit has been assessed against the requirements of the Heritage Overlay only. This planning permit has NOT been assessed against the requirements of ResCode.</p>
Council Engineering Services Unit	A legal point of discharge must be obtained from Council prior to the construction of the drainage.

PLANNING PERMIT APPLICATION PLP012/19 FOR BUILDINGS AND WORKS FOR THE CONSTRUCTION OF AN EXTENSION TO AN EXISTING HOTEL, REDUCTION IN CAR PARKING REQUIREMENTS, INCREASE IN LICENCED AREA AND PATRON NUMBERS AT 88-94 HIGH STREET WALLAN (CONT.)

	A road-opening permit must be obtained from Council's Engineering Services Unit before any vehicle crossover is constructed
Council Environmental Health Unit	An application to install a Septic Tank System must be submitted to the Environmental Health Unit including any prescribed fee and plans detailing the distance of the system from boundaries and the size of the effluent area