

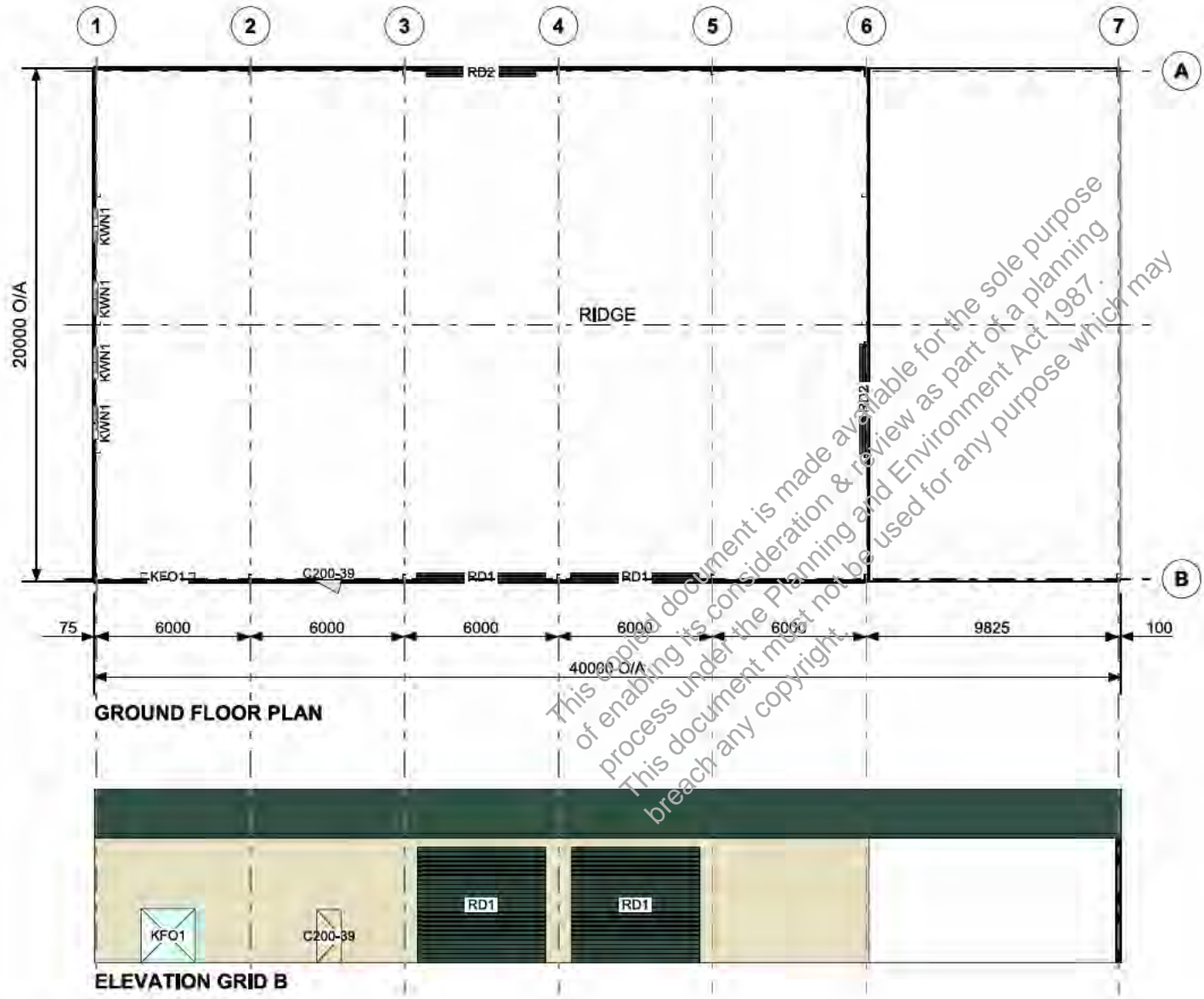

Copyright 2020  
Lysaght Building  
Solutions Pty Ltd  
trading as RANBUILD



This document is made available for the sole purpose of enabling its consideration & review as part of a planning process under the Planning and Environment Act 1987. This document must not be used for any purpose which may breach any copyright.

CLADDING			
ITEM	PROFILE (min)	FINISH	COLOUR
ROOF	TRIMDEK 0.42 BMT	CB	CN
WALLS	TRIMDEK 0.35 BMT	CB	CC
CORNERS	-	CB	CC
BARGE	-	CB	CN
GUTTER	SHEERLINE	CB	CN
DOWNPIPE	90x90	PV	WT

0.35bmt=0.40tct; 0.42bmt=0.47tct; 0.48bmi=0.53tct

ACCESSORY SCHEDULE & LEGEND		
QTY	MARK	DESCRIPTION
4	KWN1	AMI - Reg A & B, 790X1274 CLR + FG Fly Screen, Window Kit (CMC150)
1	KFO1	2100H x 2100W Framed Opening. Door must be fitted
1	C200-39	Larnec Door & Frame Kit, 200/47W, Std, 2040 x 920 C/Bond
2	RD1	B&D, Firmador, R.D, Indust. "R2F", 4425 high x 5000 wide Clear Opening C/B
2	RD2	B&D, Firmador, R.D, Indust. "R2F", 4125 high x 4270 wide Clear Opening C/B

ARCHITECTURAL DRAWING ONLY, NOT FOR CONSTRUCTION USE

WIND DESIGN			
IMPORTANCE LEVEL	REGION	TERRAIN	Ms
2	A	2.5	1.0

CLIENT  
**Glenn McDonald**

SITE  
**120 Arkells lane  
WANDONG VIC 3758**

BUILDING  
**COVERMASTER (CEE)  
20000 SPAN x 5000 EAVE x 40000 LONG**

TITLE  
**GENERAL ARRANGEMENT**

SCALE A4 SHEET 1:250	DRAWING NUMBER <b>SUNB03-0692</b>	REV <b>A</b>	PAGE <b>1/3</b>
-------------------------	--------------------------------------	-----------------	--------------------

Cont. on page 2

Cont. on page 1



Better sheds. Bigger choice.

Copyright 2020  
Lysaght Building  
Solutions Pty Ltd  
trading as RANBUILD

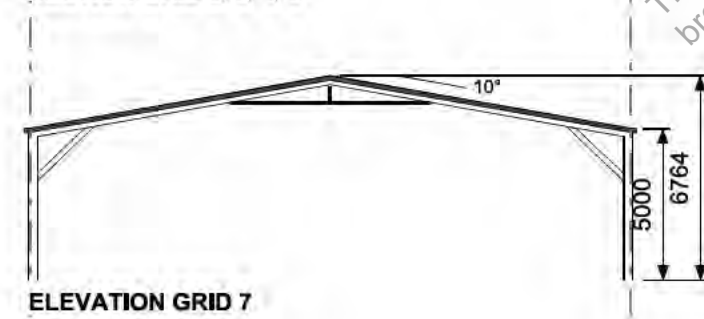
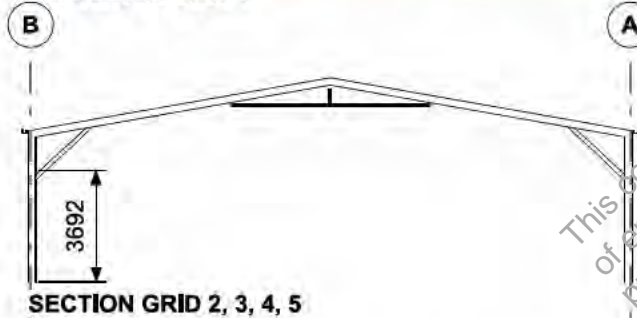
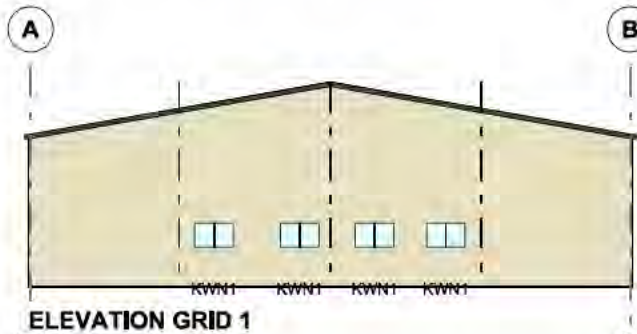
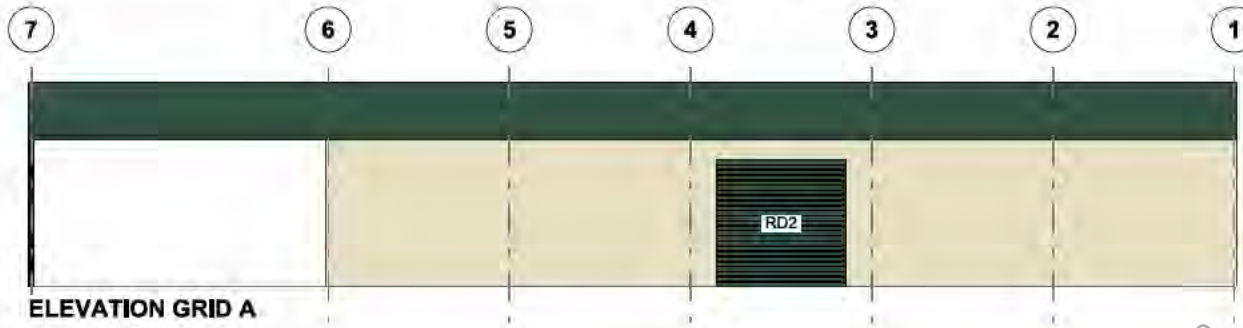

This copied document is made available for the sole purpose of enabling its consideration & review as part of a planning process under the Planning and Environment Act 1987. This document must not be used for any purpose which may breach any copyright.

Cont. on page 3

SCALE A4 SHEET 1:250	REV <b>A</b>
DRAWING NUMBER <b>SUNB03-0692</b>	PAGE <b>2/3</b>



Better sheds. Bigger choice.

Copyright 2020  
Lysaght Building  
Solutions Pty Ltd  
trading as RANBUILD



This copied document is made available for the sole purpose of enabling its consideration & review as part of a planning process under the Planning and Environment Act 1987. This document must not be used for any purpose which may breach any copyright.

SCALE A4 SHEET 1:250 REV **A**

DRAWING NUMBER **SUNB03-0692** PAGE **3/3**

**GENERAL NOTES**

- \* DIVERT STORMWATER OVERFLOW TO EXISTING RAINWATER TANK. (BY OWNER)
- \* ALL WINDOWS AND DOORS TO COMPLY WITH AS 2047 & AS 1288.
- \* CONCRETE SLAB 25mpa - 150mm THICK
- \* SITE CUT/FILL TO RL 97.493 (BY OWNER)
- \* ALL LEVELS, MEASUREMENTS & CONDITIONS TO BE CONFIRMED ON SITE PRIOR TO CONSTRUCTION.

SITE COVERAGE:

EXISTING BUILDINGS:	382.00m <sup>2</sup>	0.28%
PROPOSED SHED:	800.00m <sup>2</sup>	0.59%
<b>TOTAL SITE COVERAGE:</b>	<b>1182.00m<sup>2</sup></b>	<b>0.87%</b>

PROPOSED SHED.  
(REFER ENLARGED SITE PLAN)

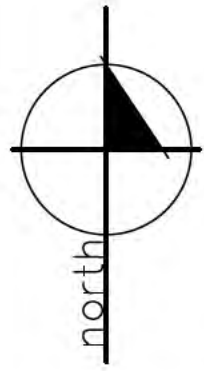
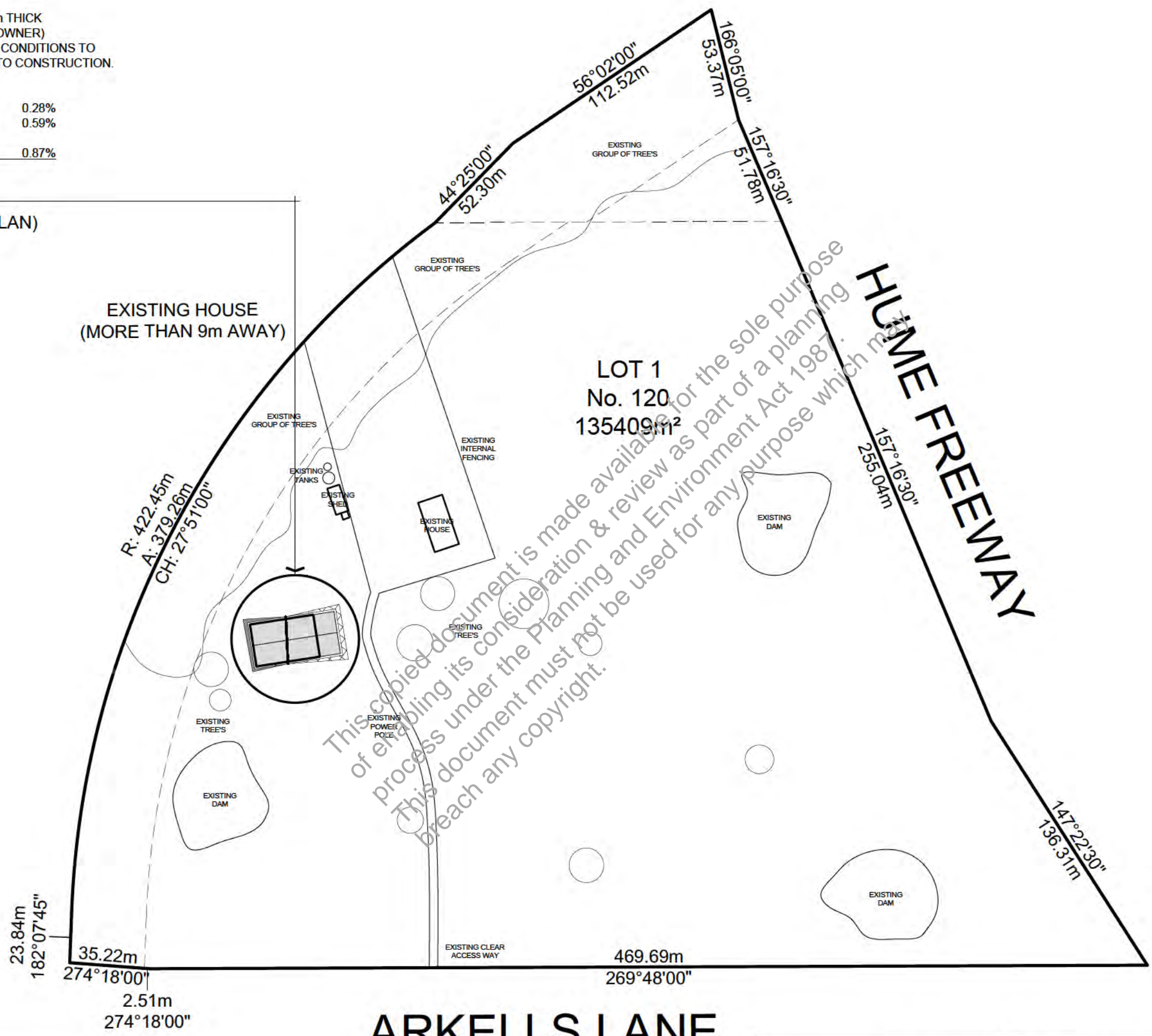

**OVERALL SITE PLAN**

SCALE 1:3000

**ARKELLS LANE**



OVERALL SITE PLAN.  
PROPOSED COVERMASTER  
FOR LORRAINE MACDONALD.  
LOT 1 No. 120 ARKELLS LANE WANDONG. VIC

SCALE: AS NOTED @ A3	DATE: 03/11/2020	DRAWN: M.J.W	RELEASE: CONSTRUCTION ISSUE	DWG. No.: 2020-149
-------------------------	---------------------	-----------------	--------------------------------	-----------------------

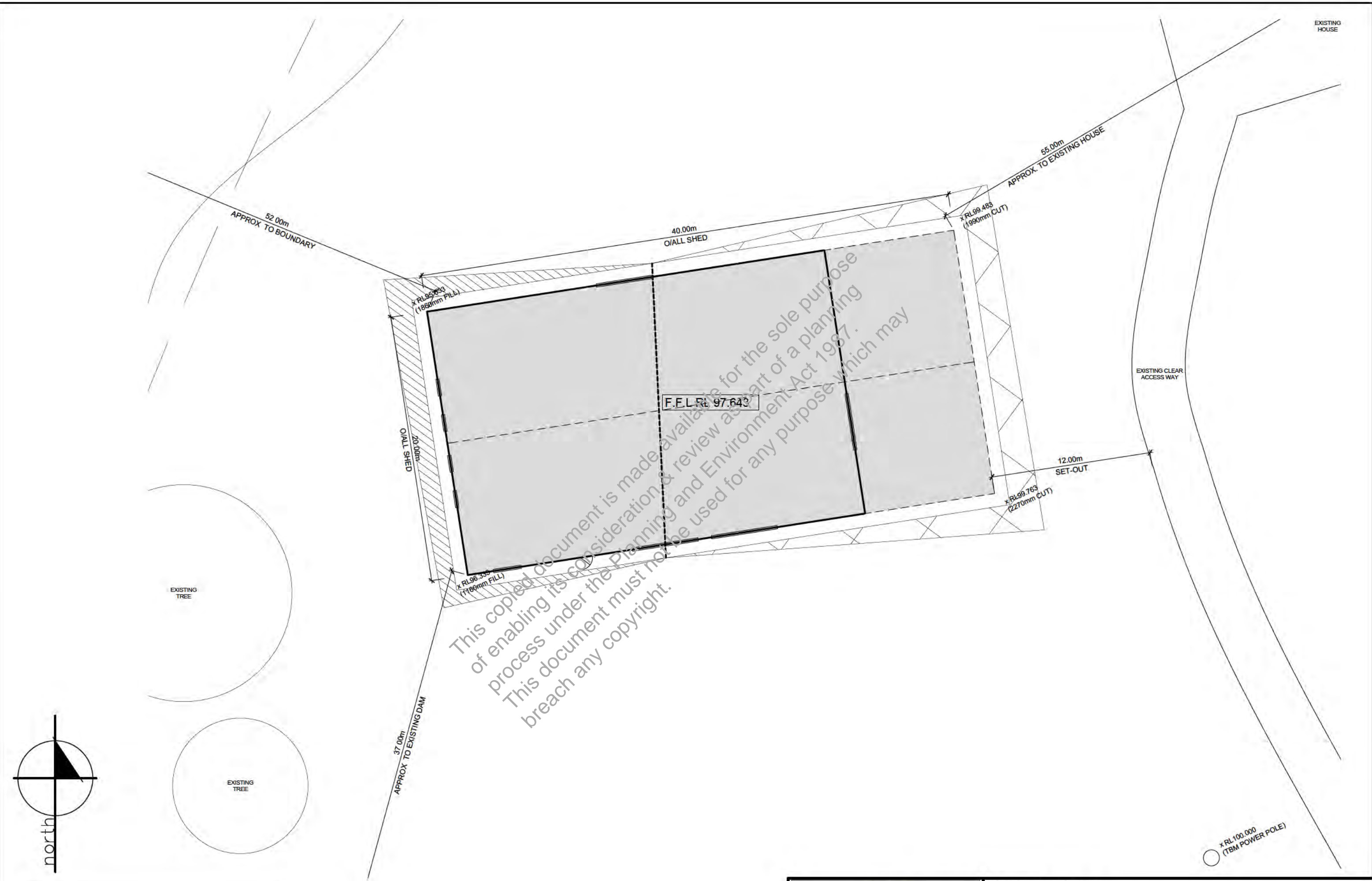

This copied document is made available for the sole purpose of enabling its consideration & review as part of a planning process under the Planning and Environment Act 1987. This document must not be used for any purpose which may breach any copyright.

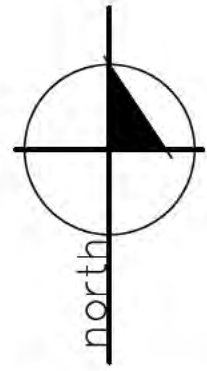

# ENLARGED SITE PLAN

SCALE 1:250



ENLARGED SITE PLAN.  
PROPOSED COVERMASTER  
FOR LORRAINE MACDONALD.

LOT 1 No. 120 ARKELLS LANE WANDONG, VIC

SCALE: AS NOTED @ A3	DATE: 03/11/2020	DRAWN: M.J.W	RELEASE: CONSTRUCTION ISSUE	DWG. No.: 2020-149
-------------------------	---------------------	-----------------	--------------------------------	-----------------------